Organigramm

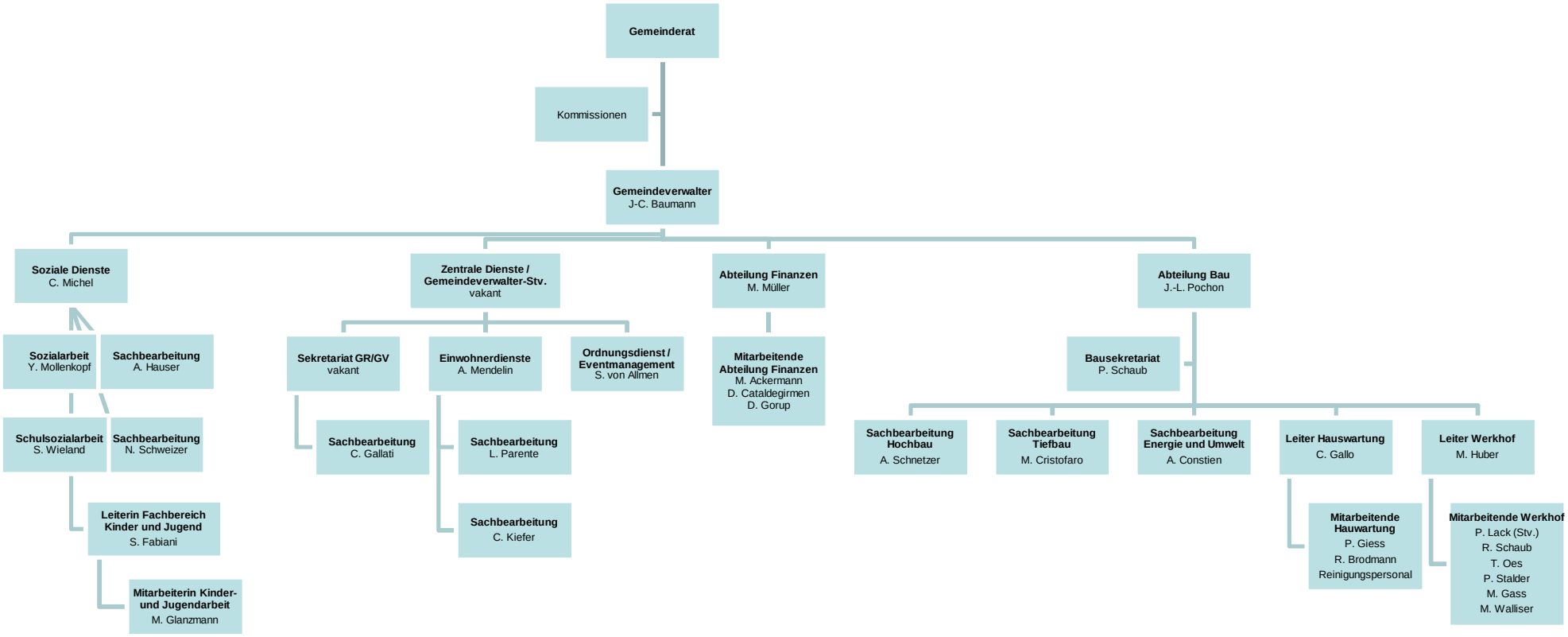

01.11.2024